

ITEM	QTY.	PART No.	DESCRIPTION
1	1	71C100	CONTAINER ASSEMBLY-APS470G
2	1	MW15	MINERAL WOOL - 1.50 THK 130 Sq Ft
3	1	FOAM S15	SOOND FOAM-1/2 BULK 130 Sq Ft
2	5	APERF0.032	0.032x48x120 PERFORATED ALUMINUM SHEET
3	100	KB100	SCREW-SELF TAPPING 1/4-20 NCx1.00

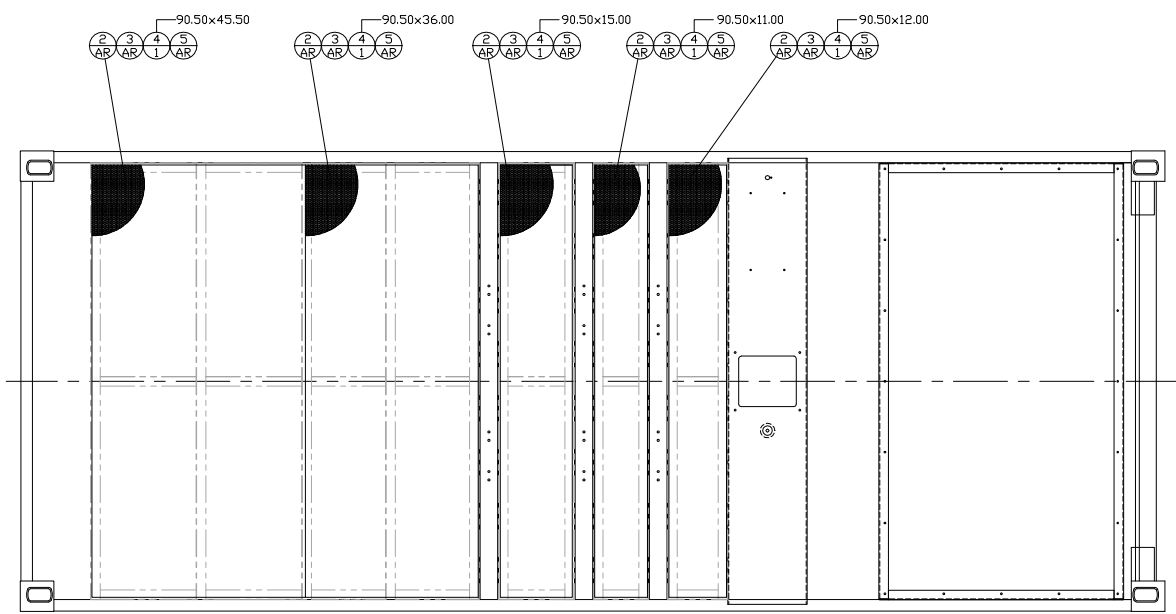

TOP VIEW
ROOF SHEETS REMOVED

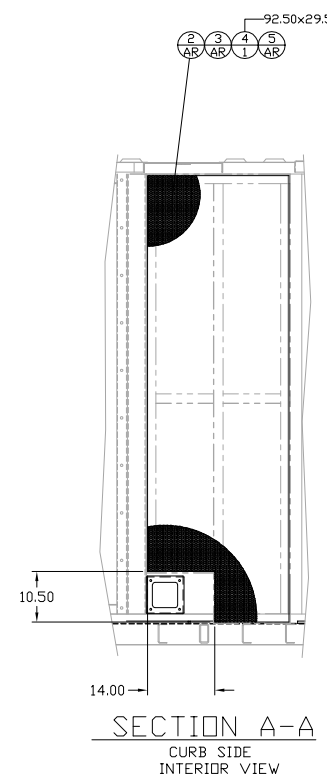
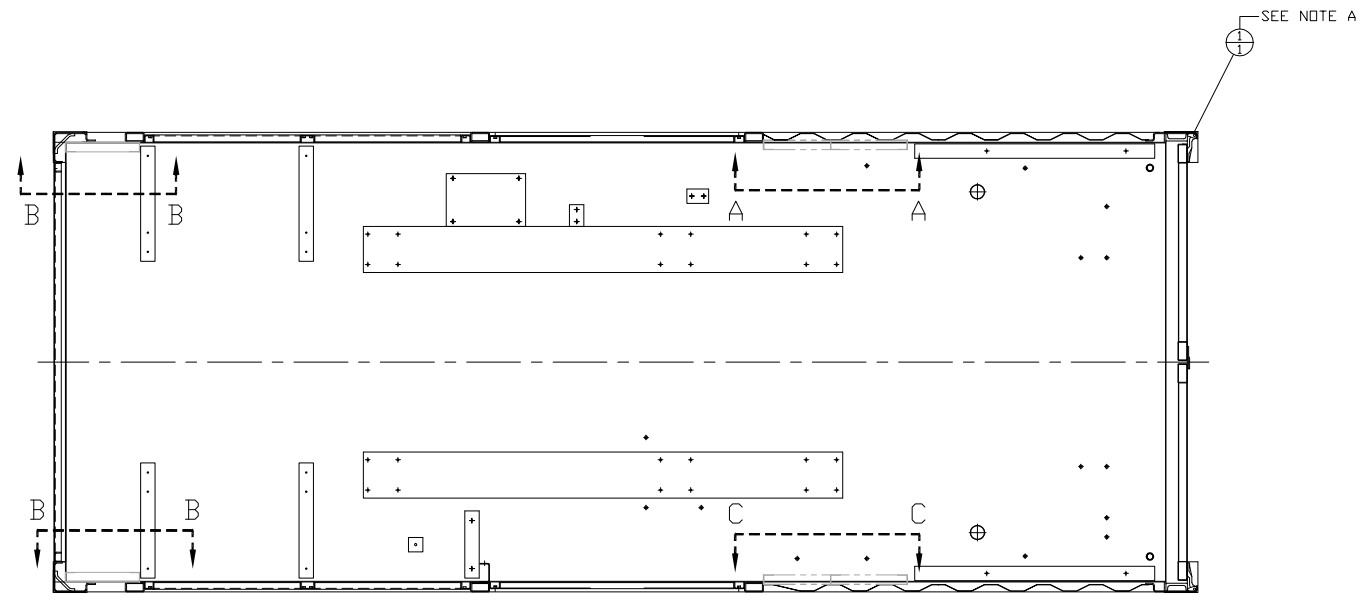

SECTION A-A
CURB SIDE
INTERIOR VIEW

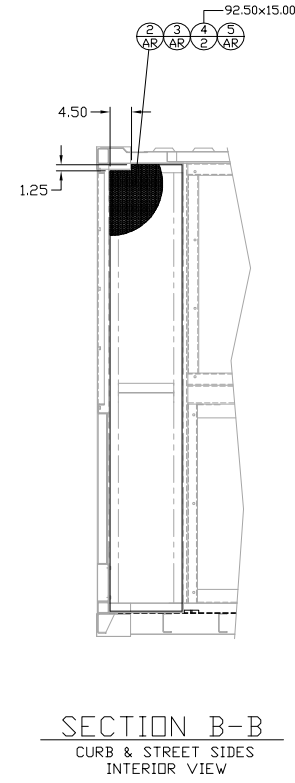

SECTION B-B
CURB & STREET SIDES
INTERIOR VIEW

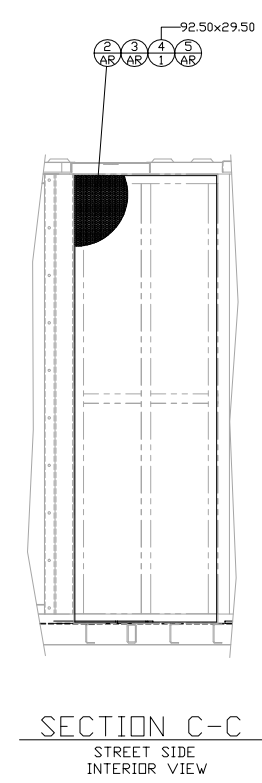

SECTION C-C
STREET SIDE
INTERIOR VIEW

NOTE: AR = AS REQUIRED PER AREA

		ALTORFER POWER SYSTEMS 6315 W. FAUBER RD. PHONE (309) 697-1234 BARTONVILLE, IL 61607 FAX (309) 262-7546	
ALL DIMENSIONS IN INCHES UNLESS OTHERWISE SPECIFIED TOLERANCES: .XX ± 0.100 .XXX ± 0.060 .XXXX ± 0.005 ANGULAR ± 1°	FILE DF/71A	PROJECT REFERENCE APS470G RENTAL PACKAGE	
	SCALE/SHEET SIZE 1=20/D	DRAWN BY K NUNN	ENGINEERING STATUS PROTO X PET X PRODD 0
SHEET 1 OF 1	DATE 01-19-17	DRAWING NUMBER 71A115-1	
TITLE MOUNTING GROUP-CONTAINER LINER			